RÊVERIES

composées

POUR LA HARPE

et dédiées

À MADAME
LA COMTESSE ESTERHAZY

née Comtesse Bathyany

PAR

PARISH-ALVARS.

Oeuv. 82. Pr. M. 3.

Propriété des Editeurs.
Enregistré aux Archives de l'Union.

LEIPSIC, chez FR: KISTNER.
Londres, chez J. J. Ewer & C°.

15

Digitized by the Internet Archive
in 2011 with funding from
Brigham Young University

http://www.archive.org/details/rveriesop8200pari

Rêveries.

Parish-Alvars Op.82.

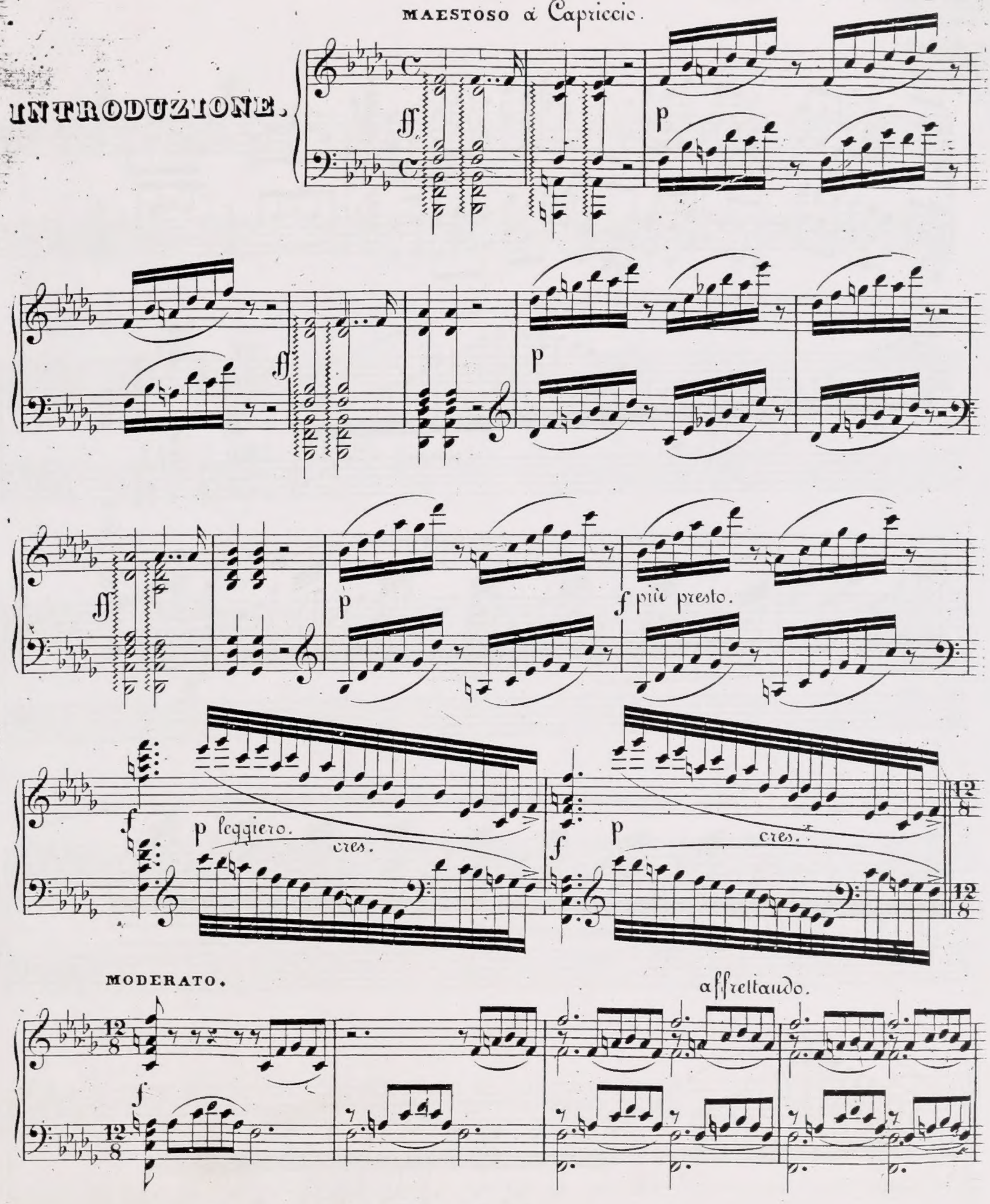

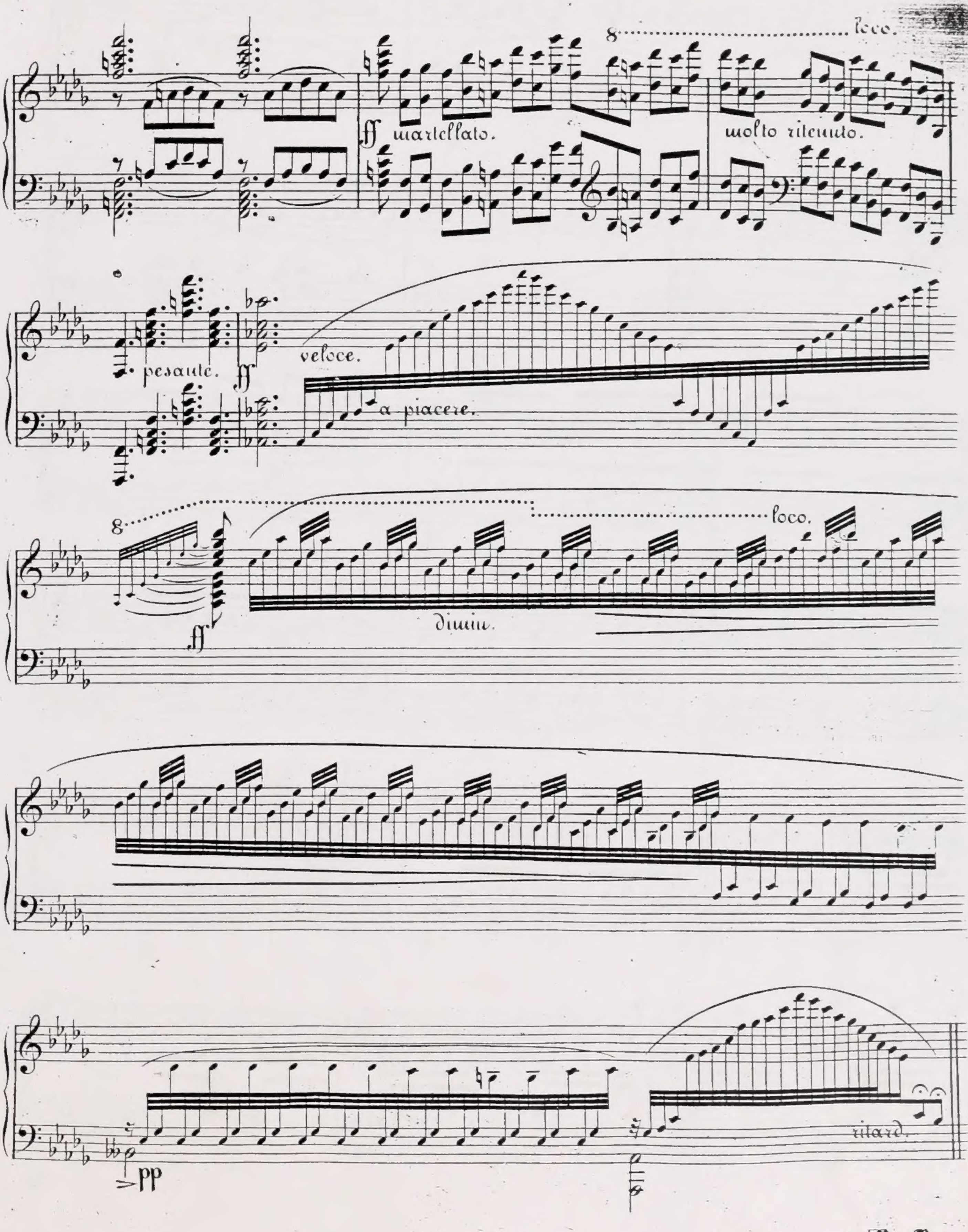

8
loco.
ff martellato.
molto ritenuto.
pesante.
ff
veloce.
a piacere.
8
loco.
ff
dimin.
pp
ritard.

ANDANTINO CANTABILE.

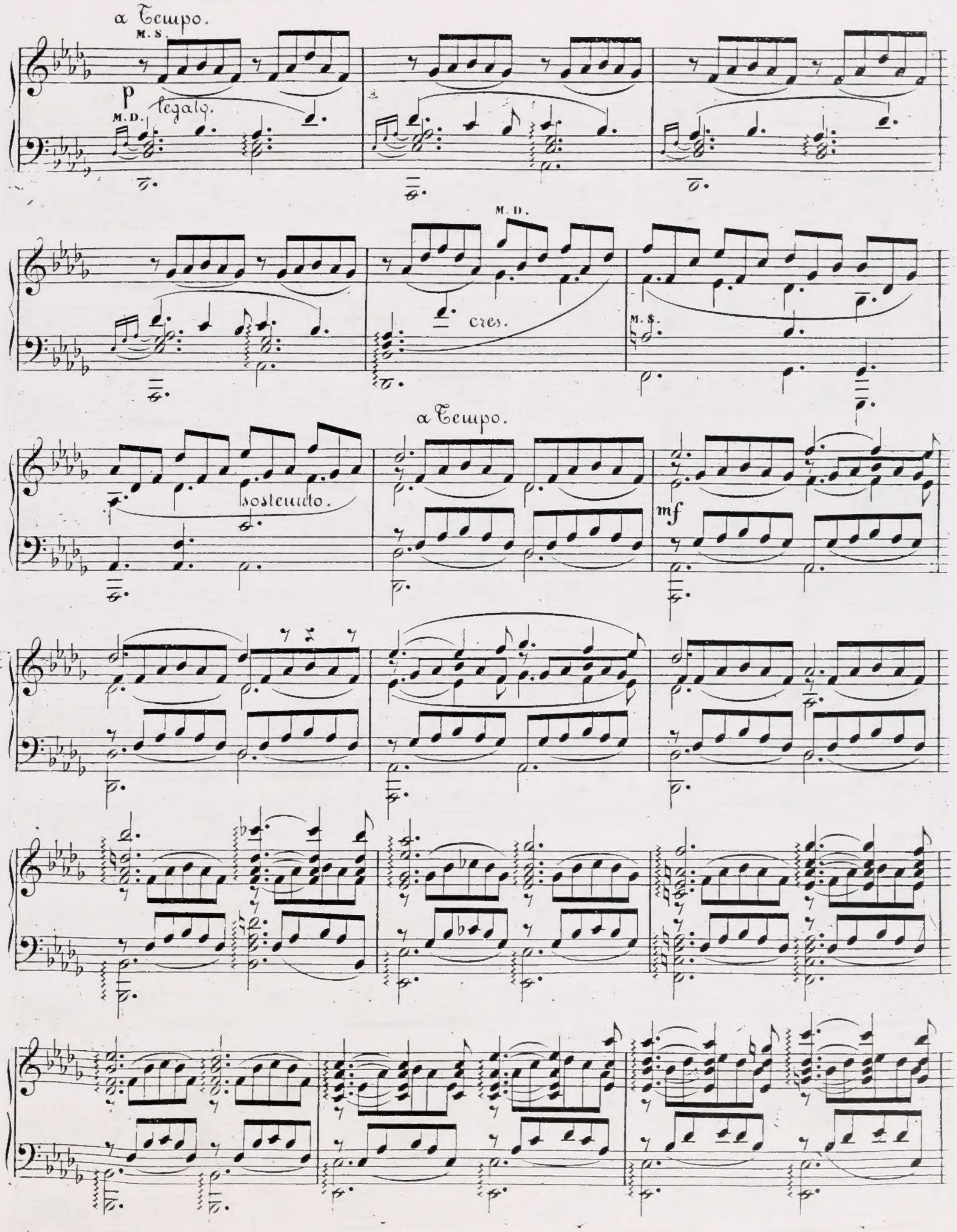

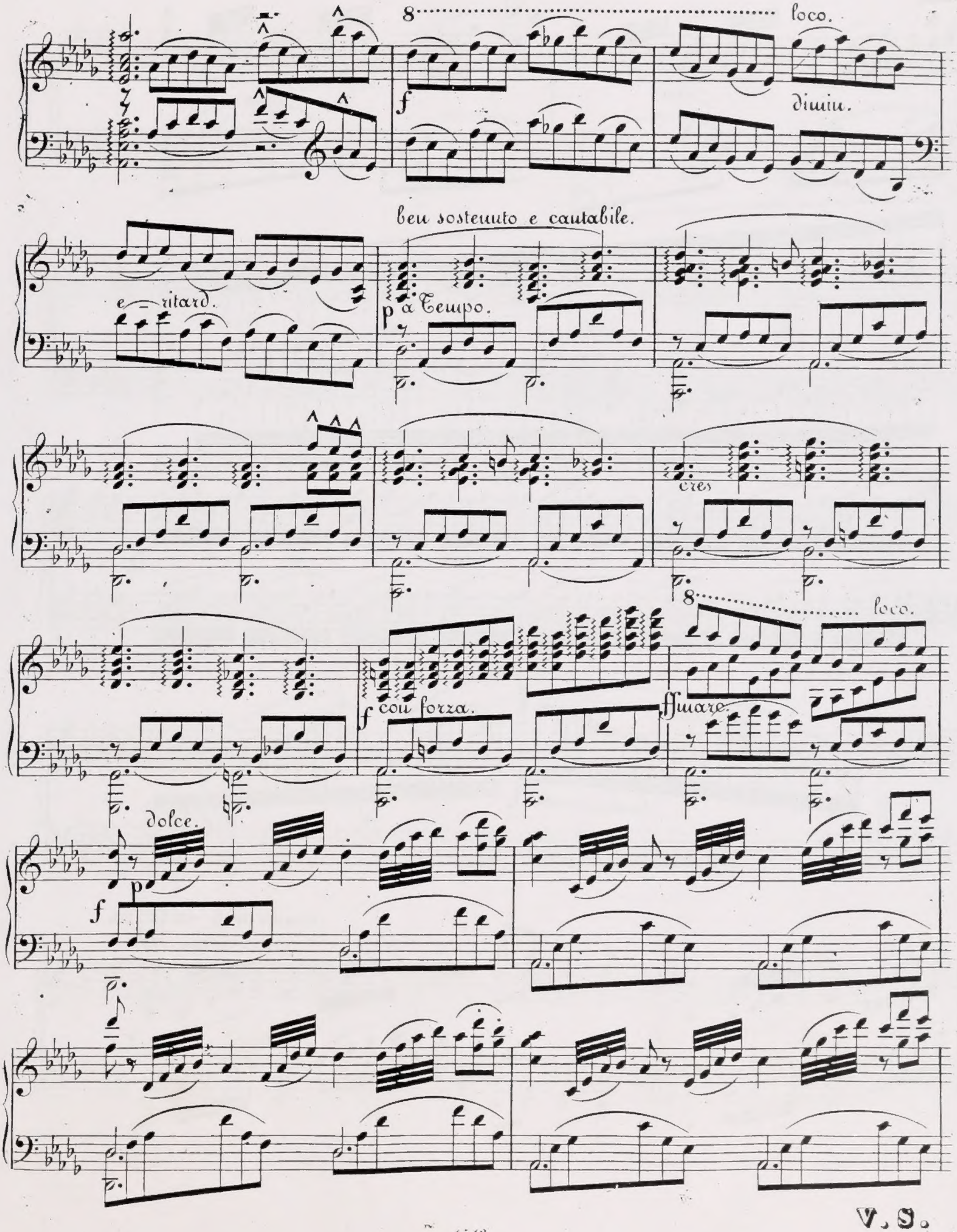
8 loco.
f
dimin.
ben sostenuto e cantabile.
e ritard.
p a Tempo.
cres
8 loco.
f con forza.
ffmare.
dolce.
f
p
V. S.

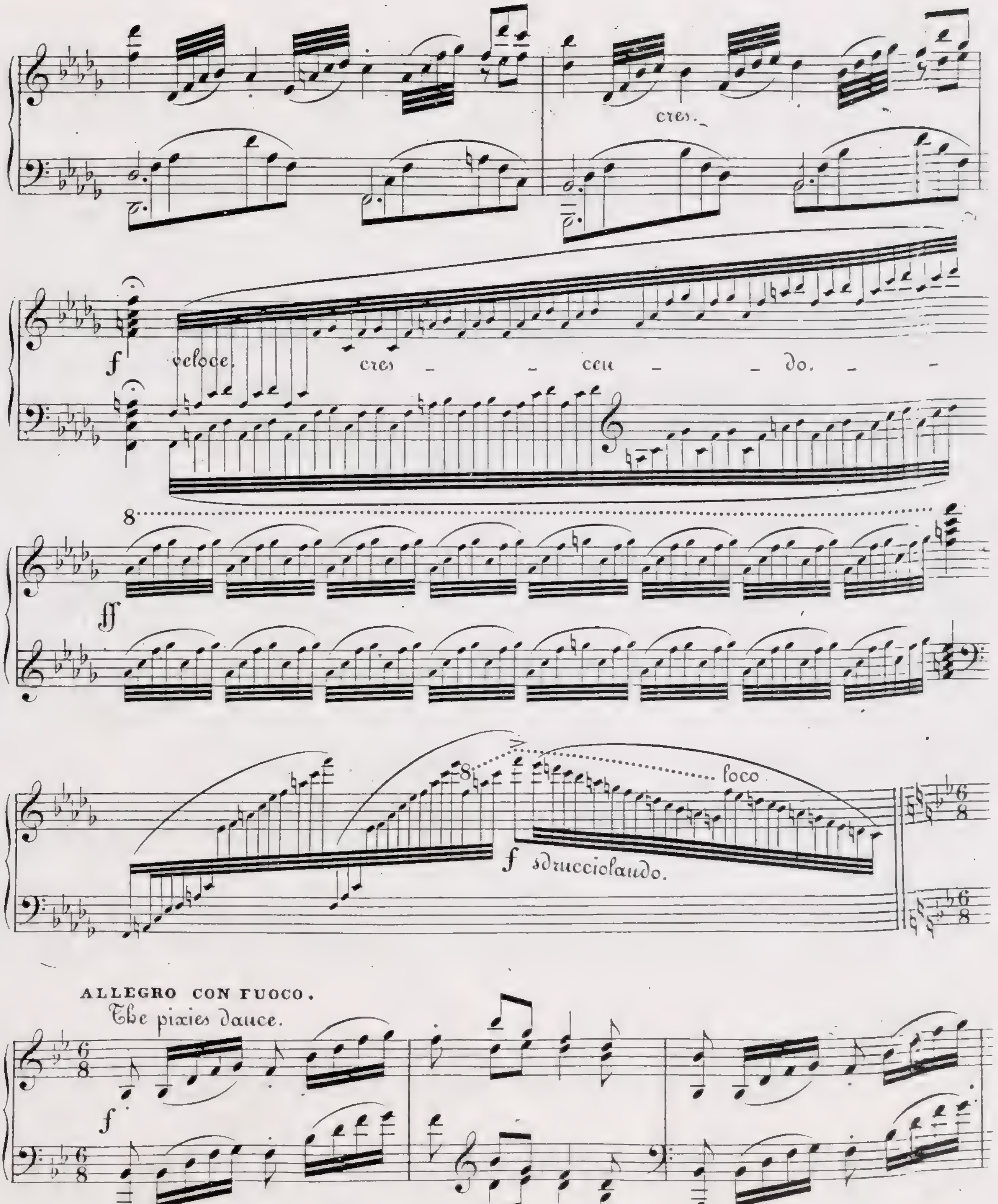
cres.
f
veloce.
cres - - cen - - do. - -
8
ff
8
loco
f sdrucciolando.
ALLEGRO CON FUOCO.
The pixies dance.
f

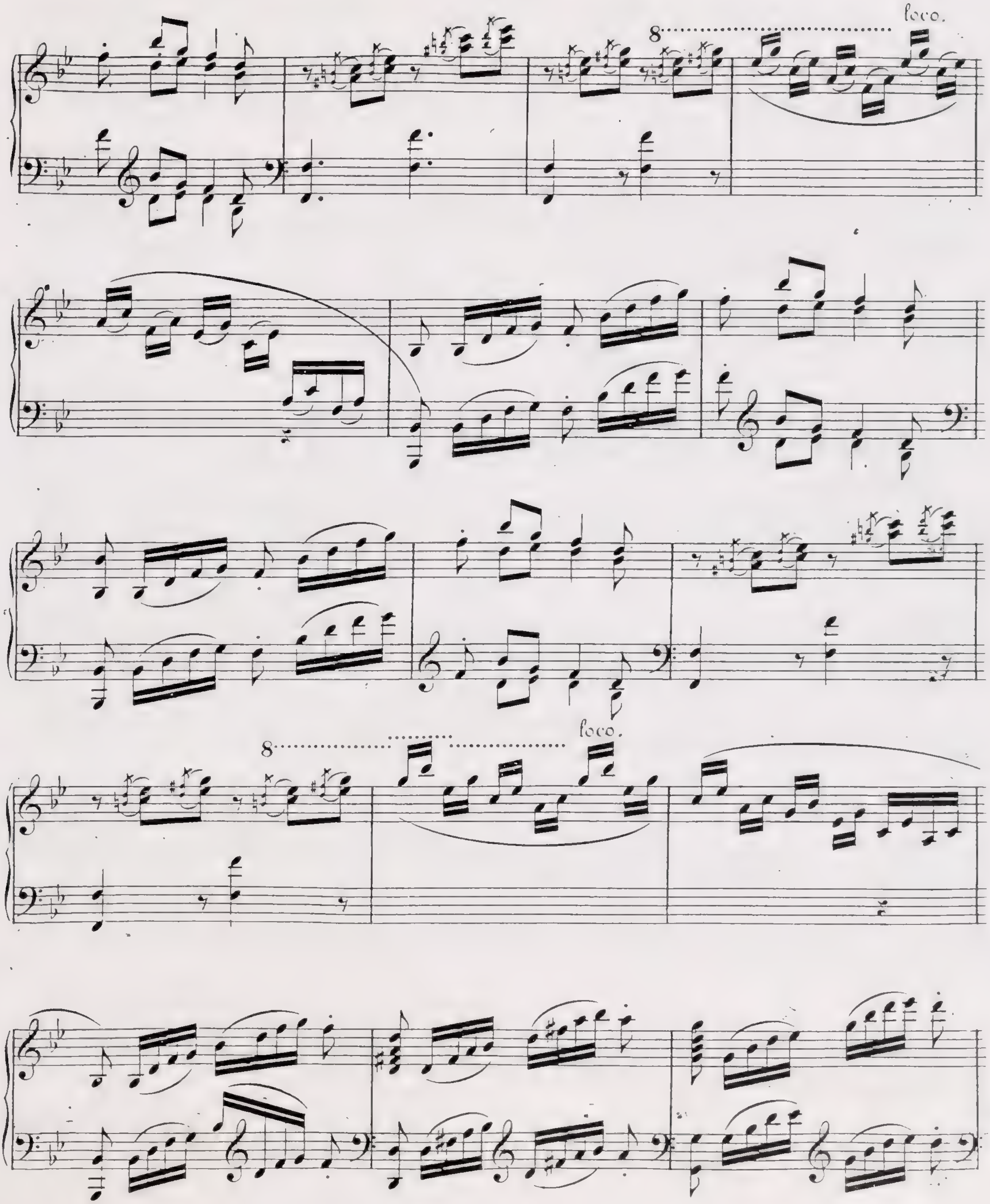

V. S.

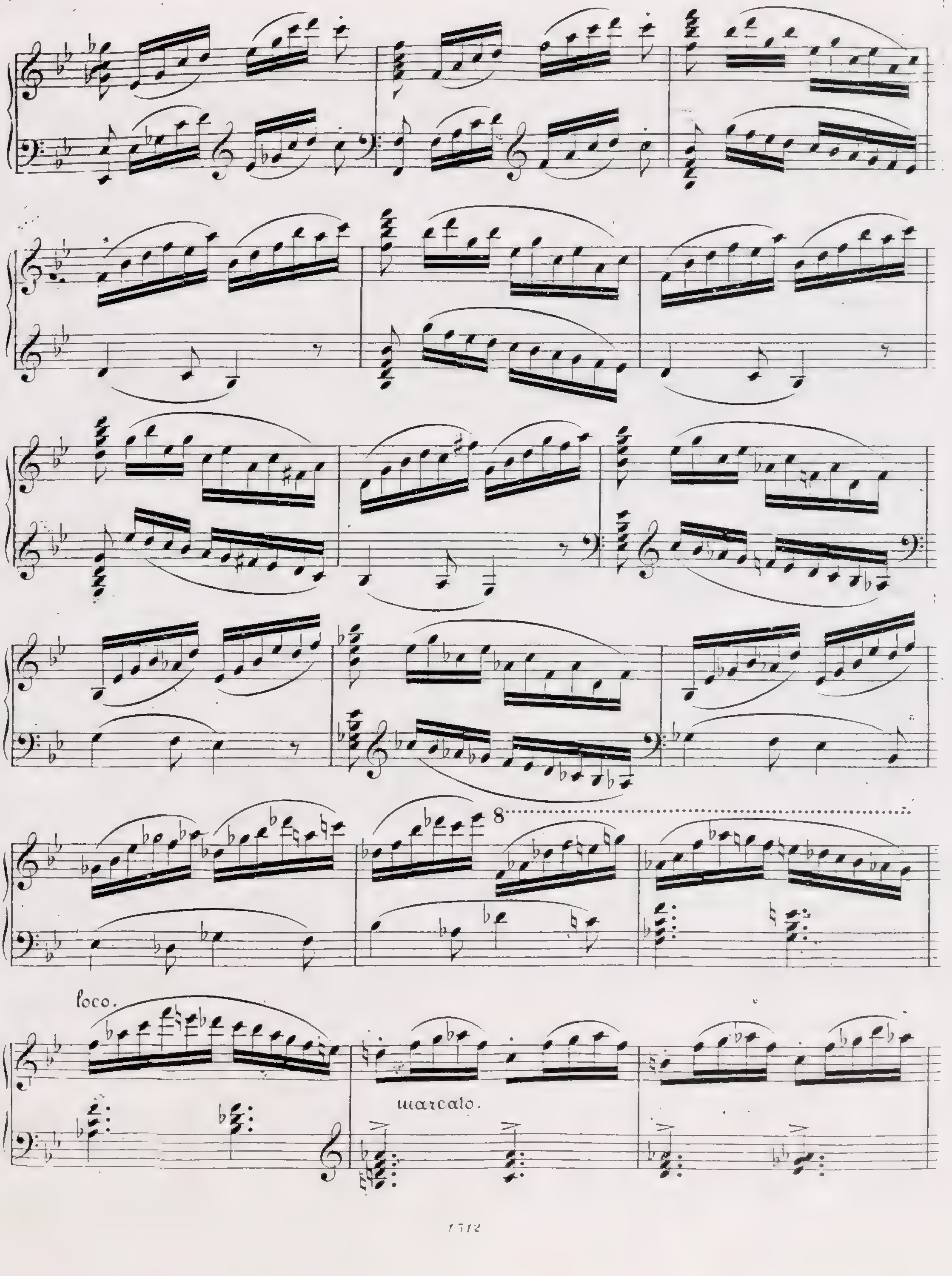
8
loco.
marcato.

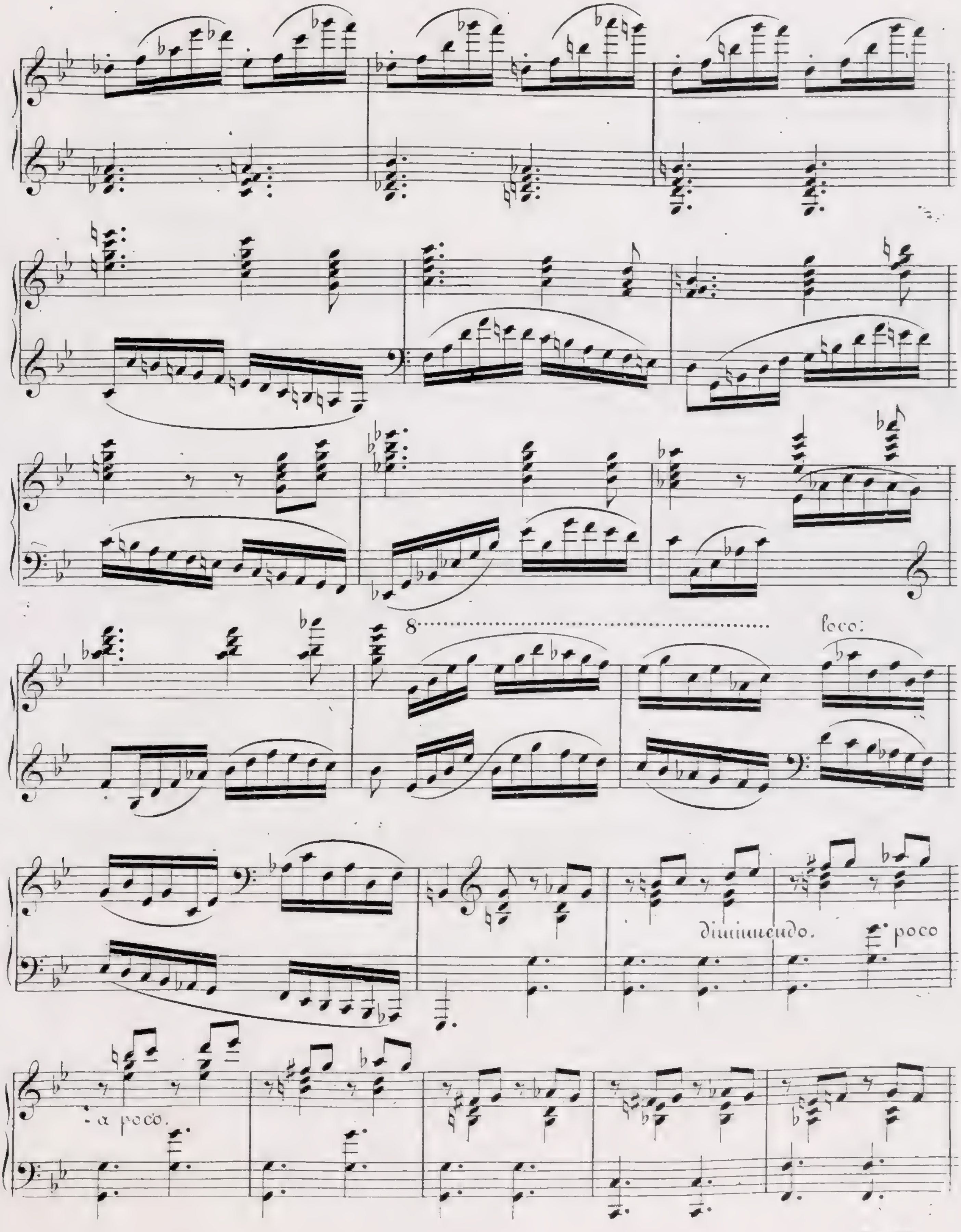

V. S.

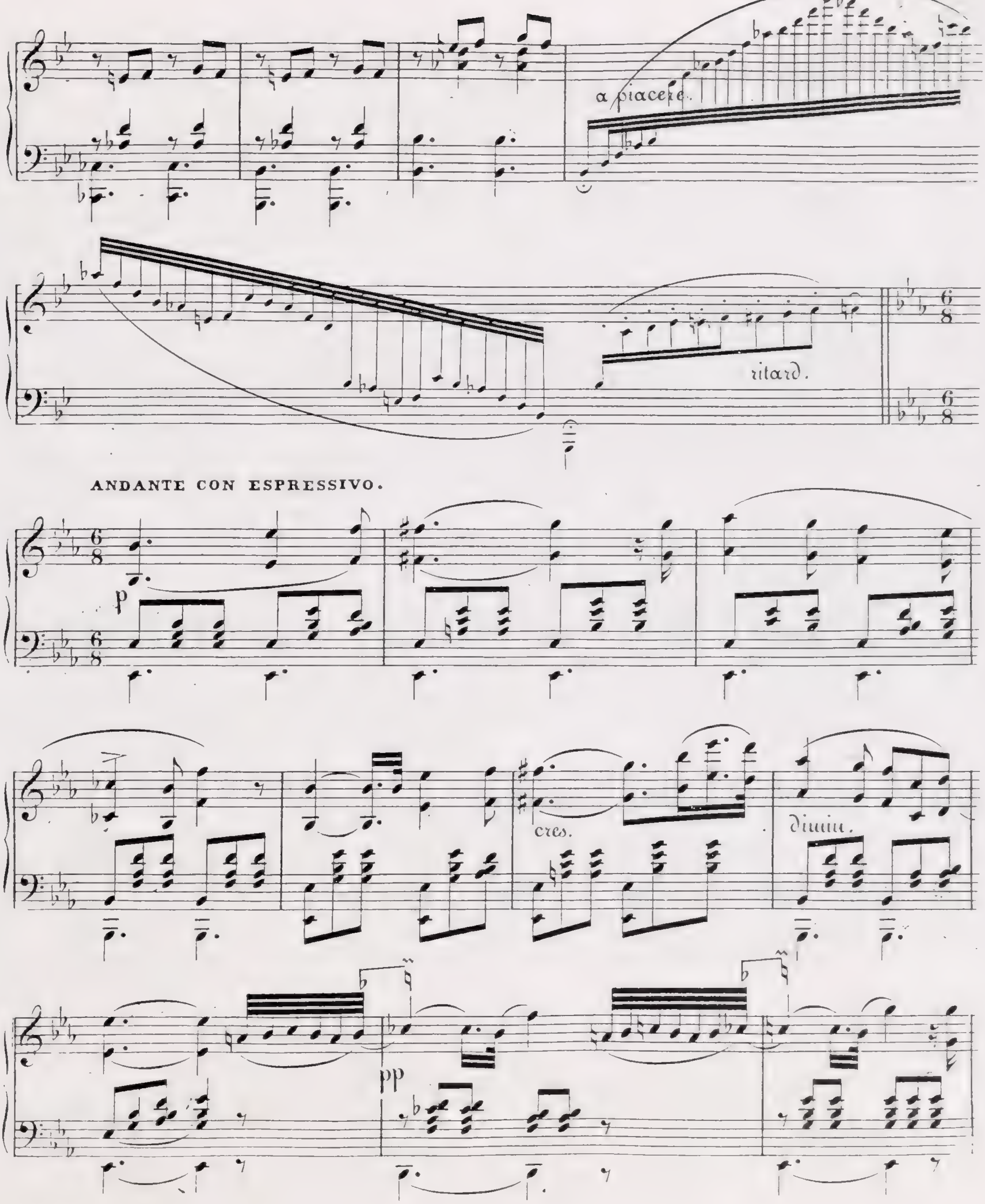
a piacere.
ritard.
ANDANTE CON ESPRESSIVO.
p
cres.
dimin.
pp

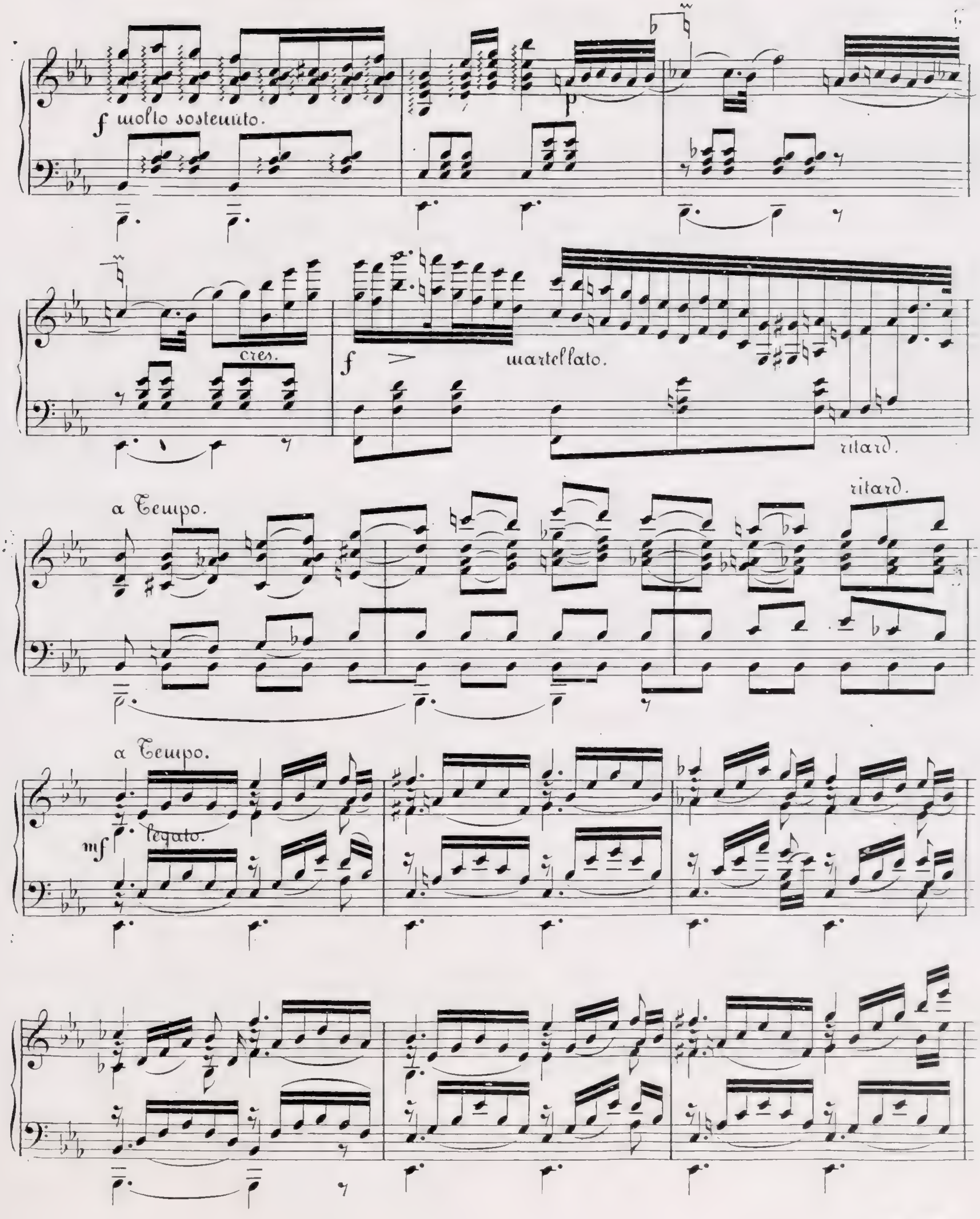
f molto sostenuto.
p
cres.
f
martellato.
ritard.
a Tempo.
ritard.
a Tempo.
mf
legato.

V. S.

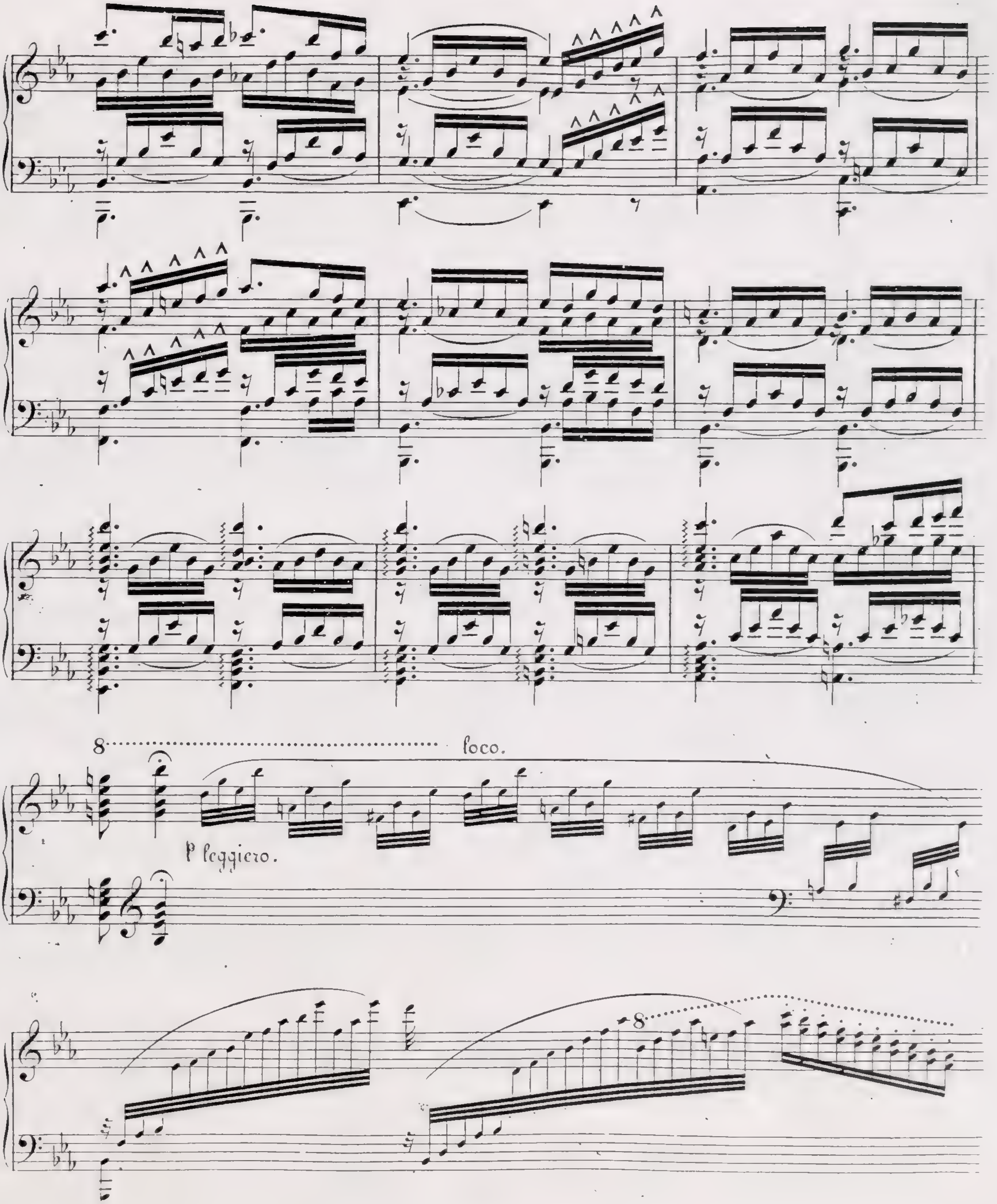
8
loco.
P leggiero.
8

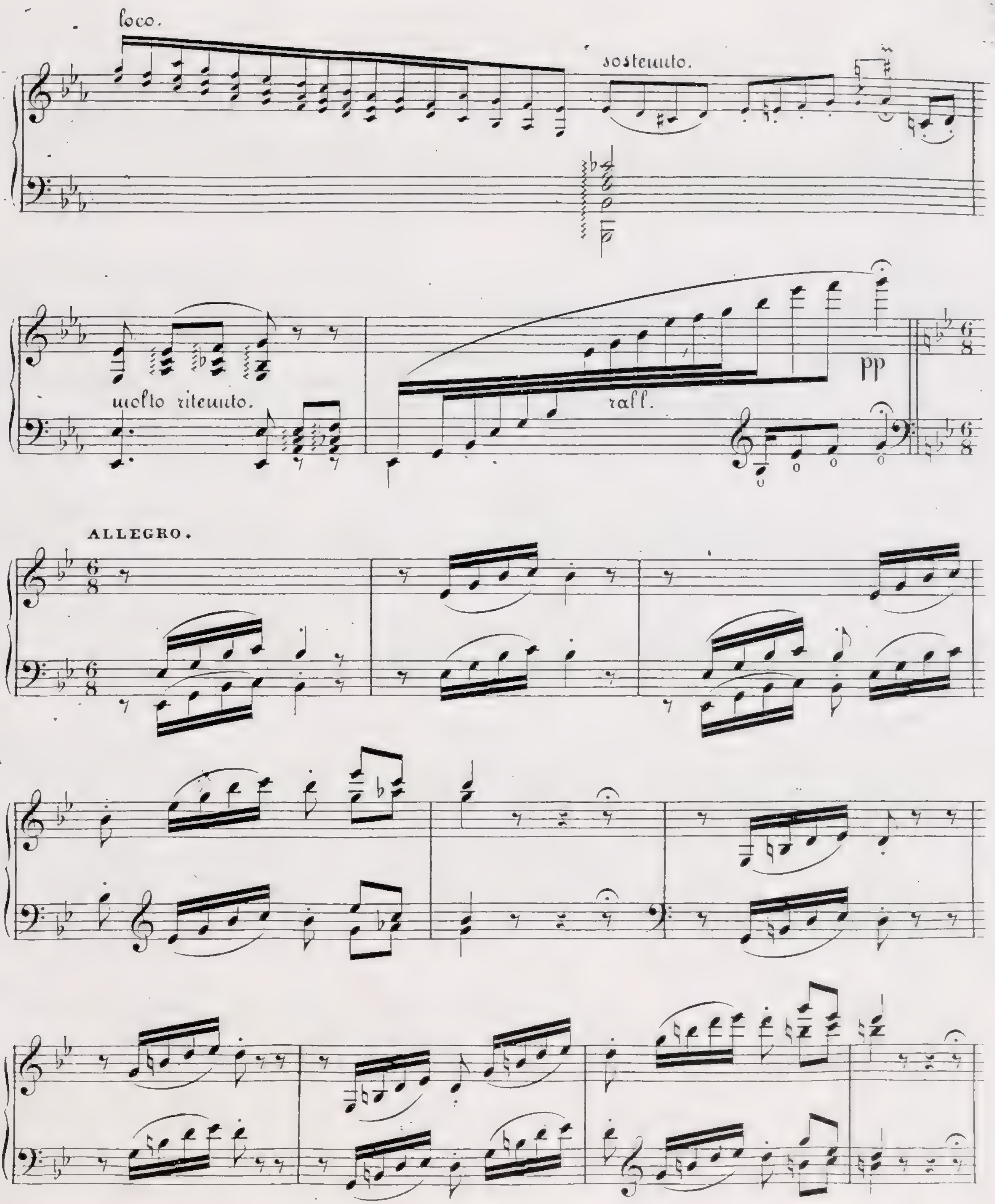

V. S.

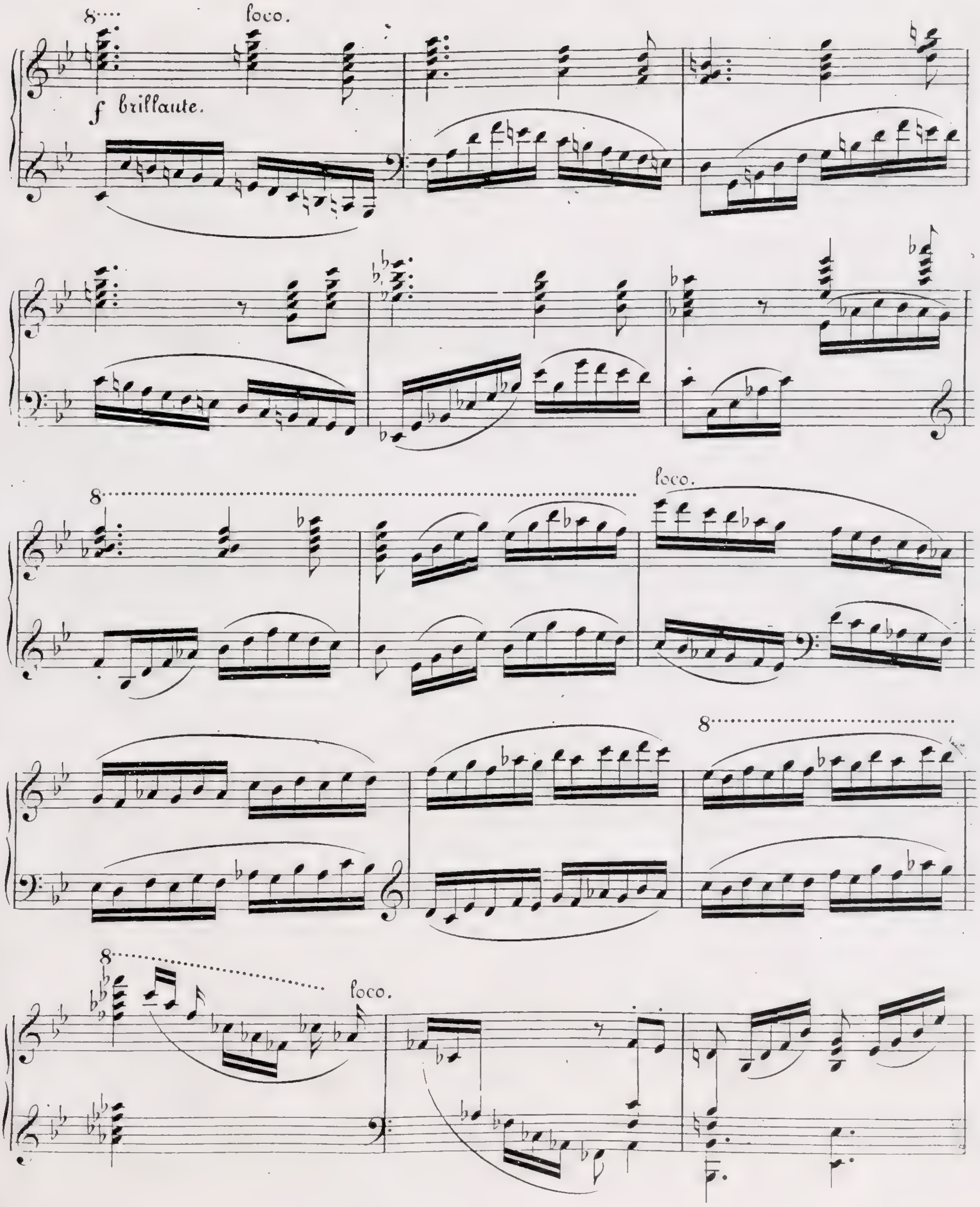
8
loco.
f brillaute.
8
loco.
8
8
loco.

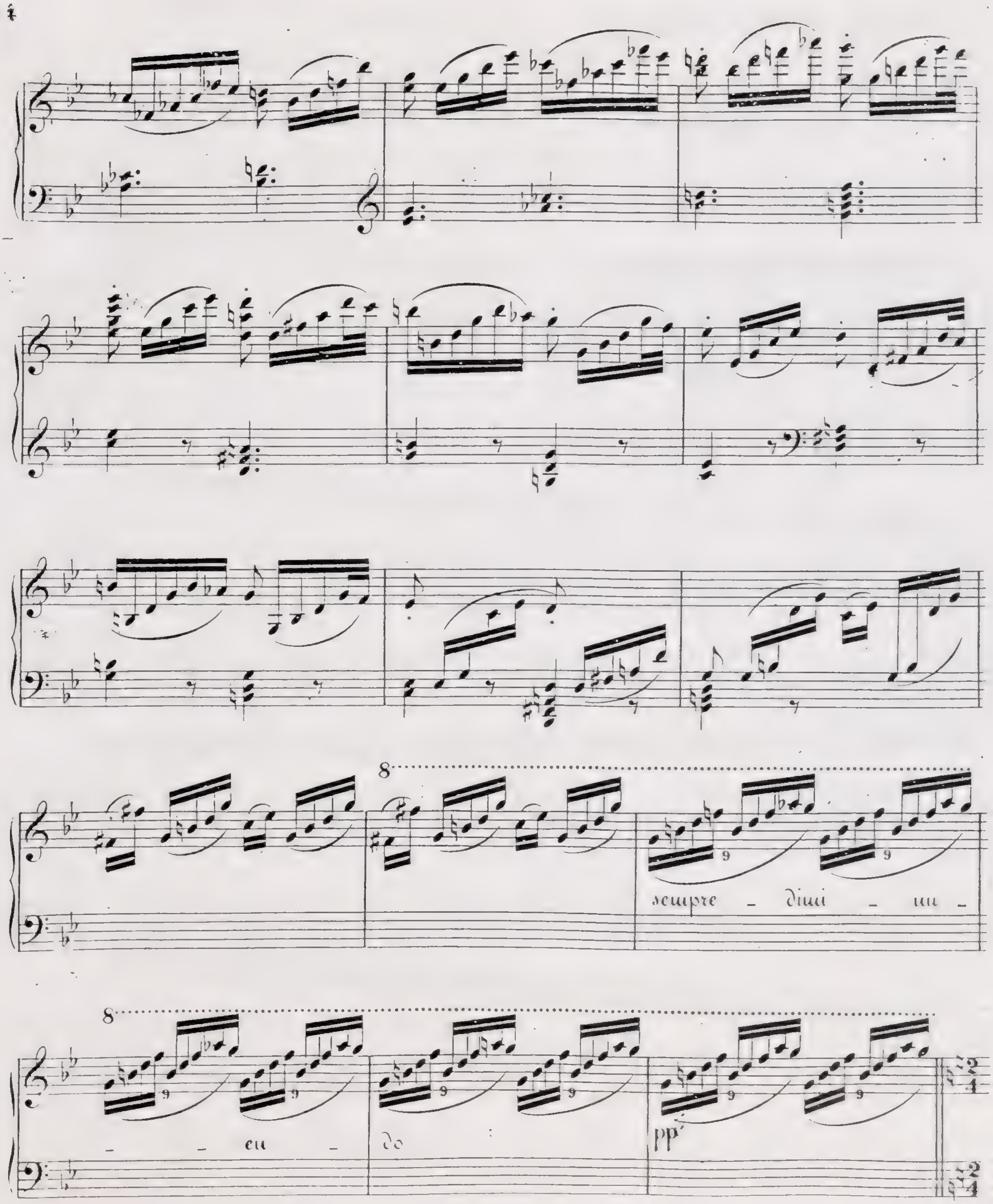

V. S.

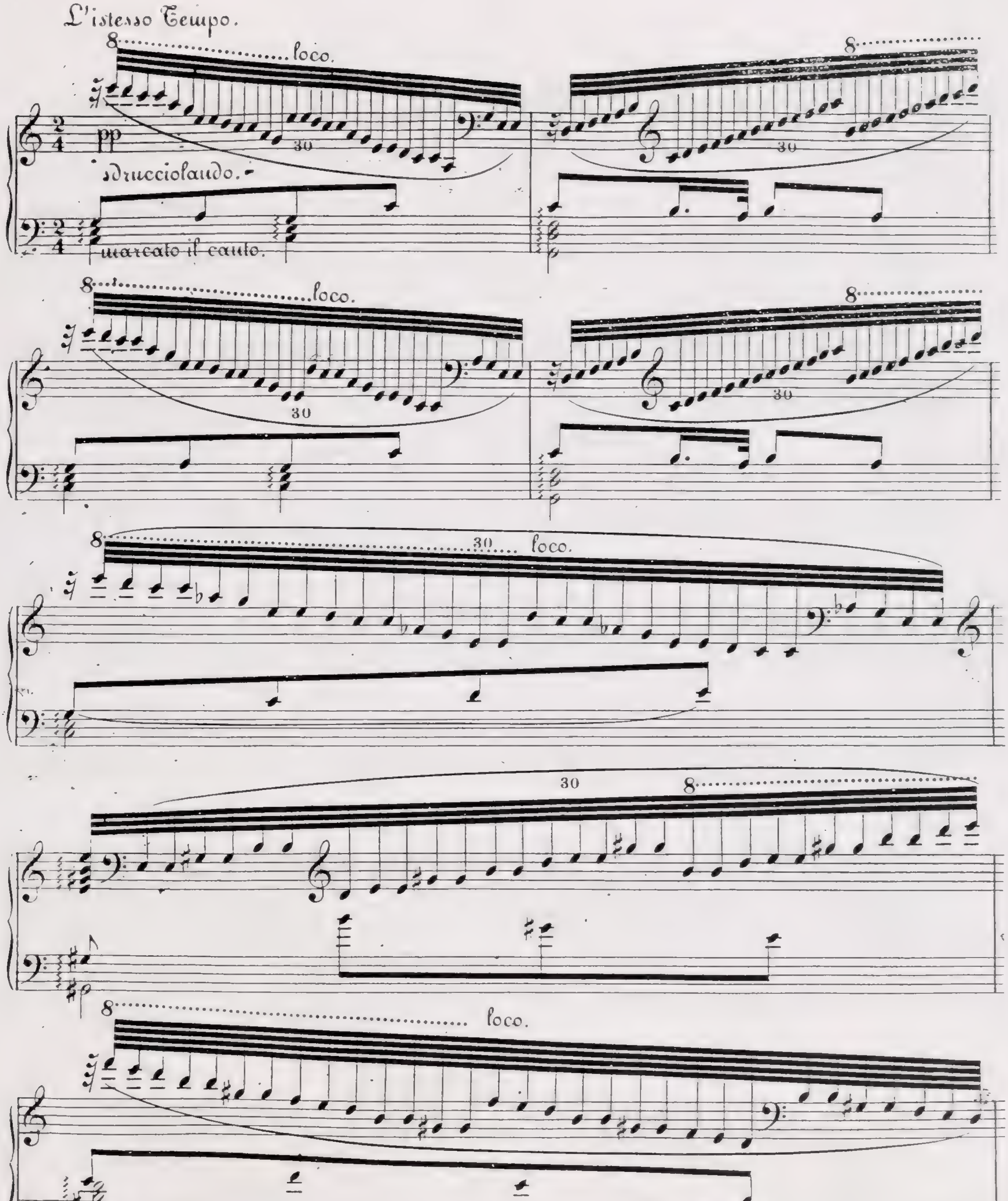
L'istesso Tempo.
8 loco.
pp
sdrucciolando.
marcato il canto.
30
8
8 loco.
30
8
8 30 loco.
30
8
8 loco.

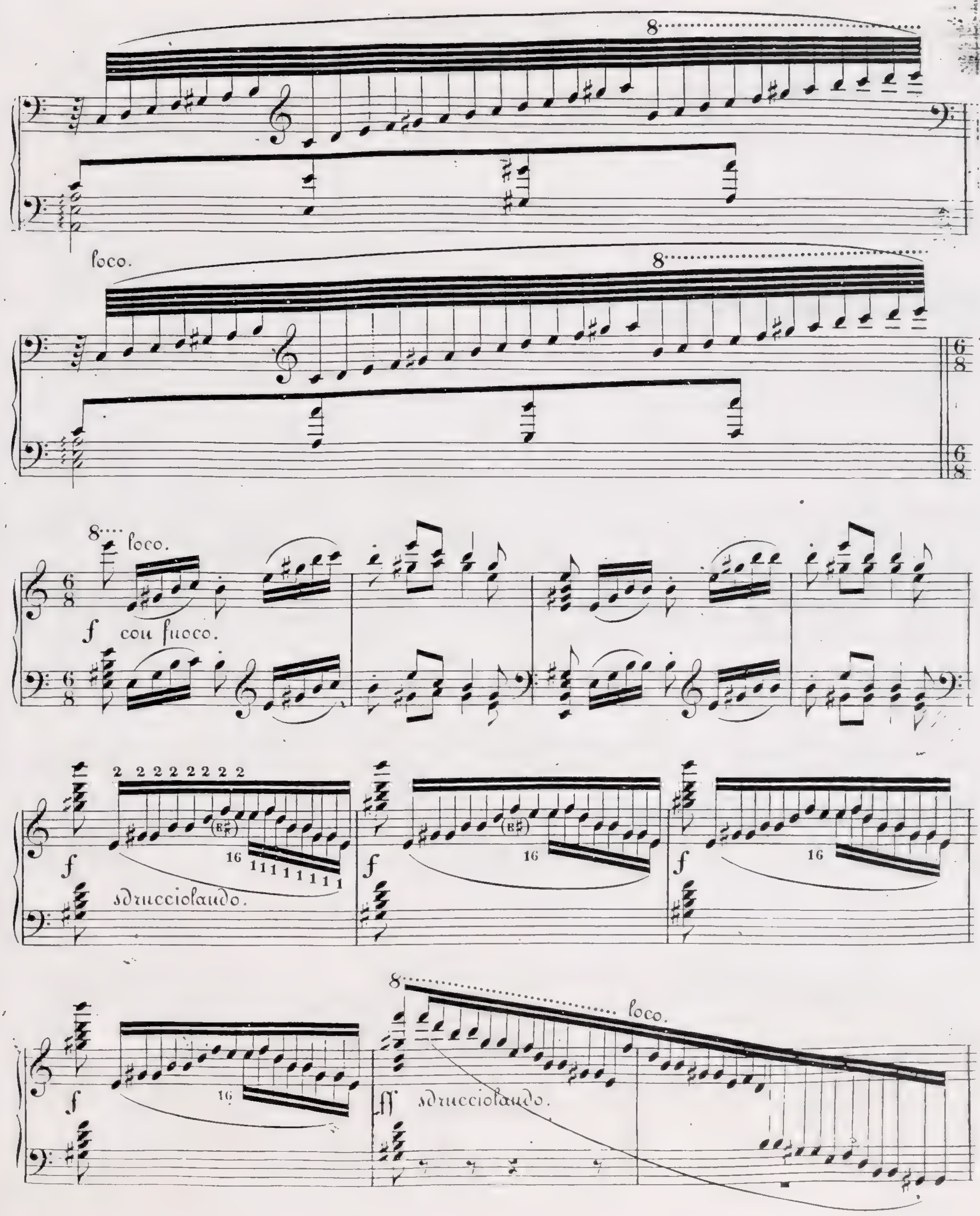
8
loco.
8
8
loco.
f
con fuoco.
2 2 2 2 2 2 2 2
16
1 1 1 1 1 1 1 1
f
sdrucciolando.
f
16
f
16
f
16
8
loco.
ff
sdrucciolando.

V. S.

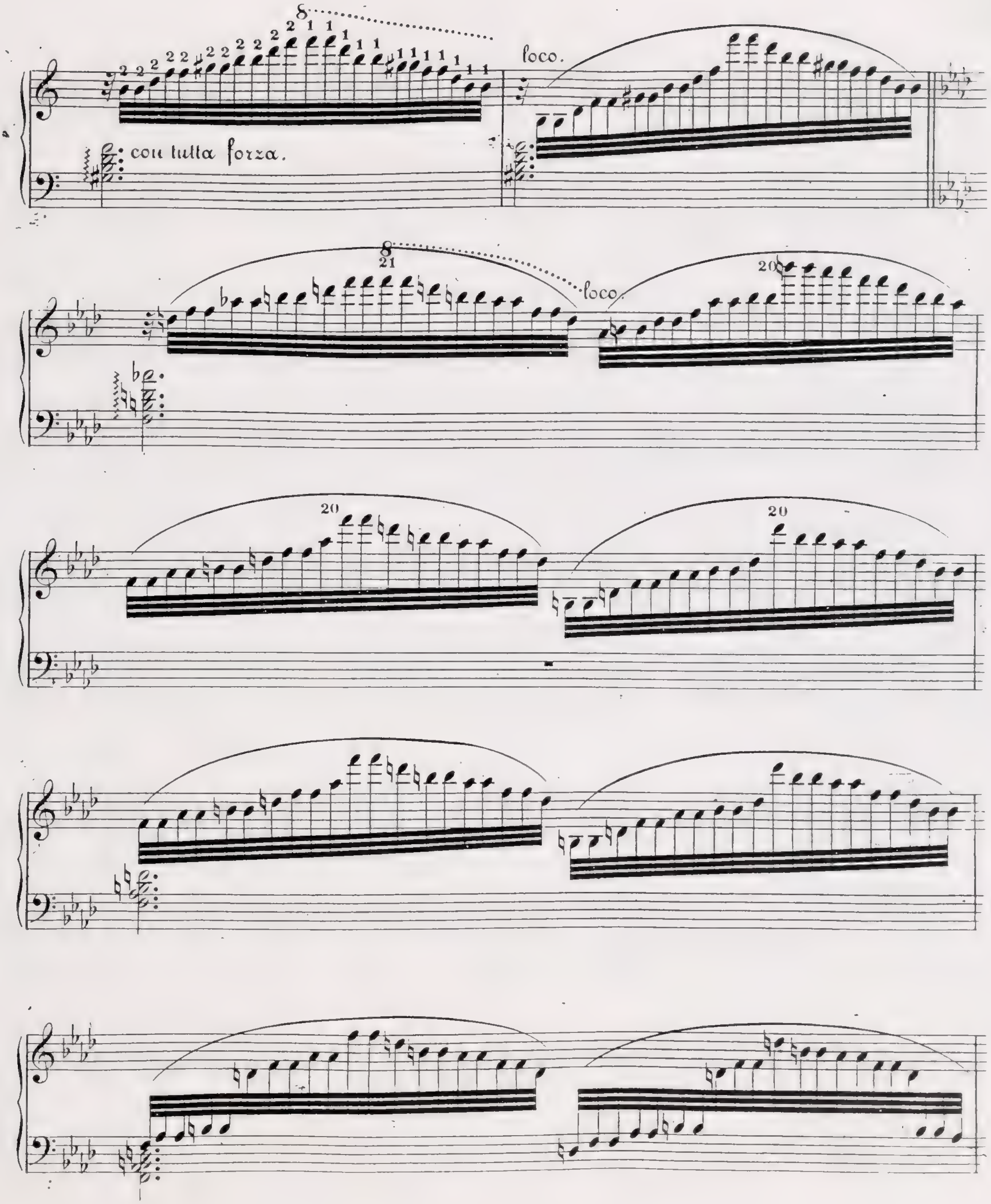
con tutta forza.
loco.
loco.

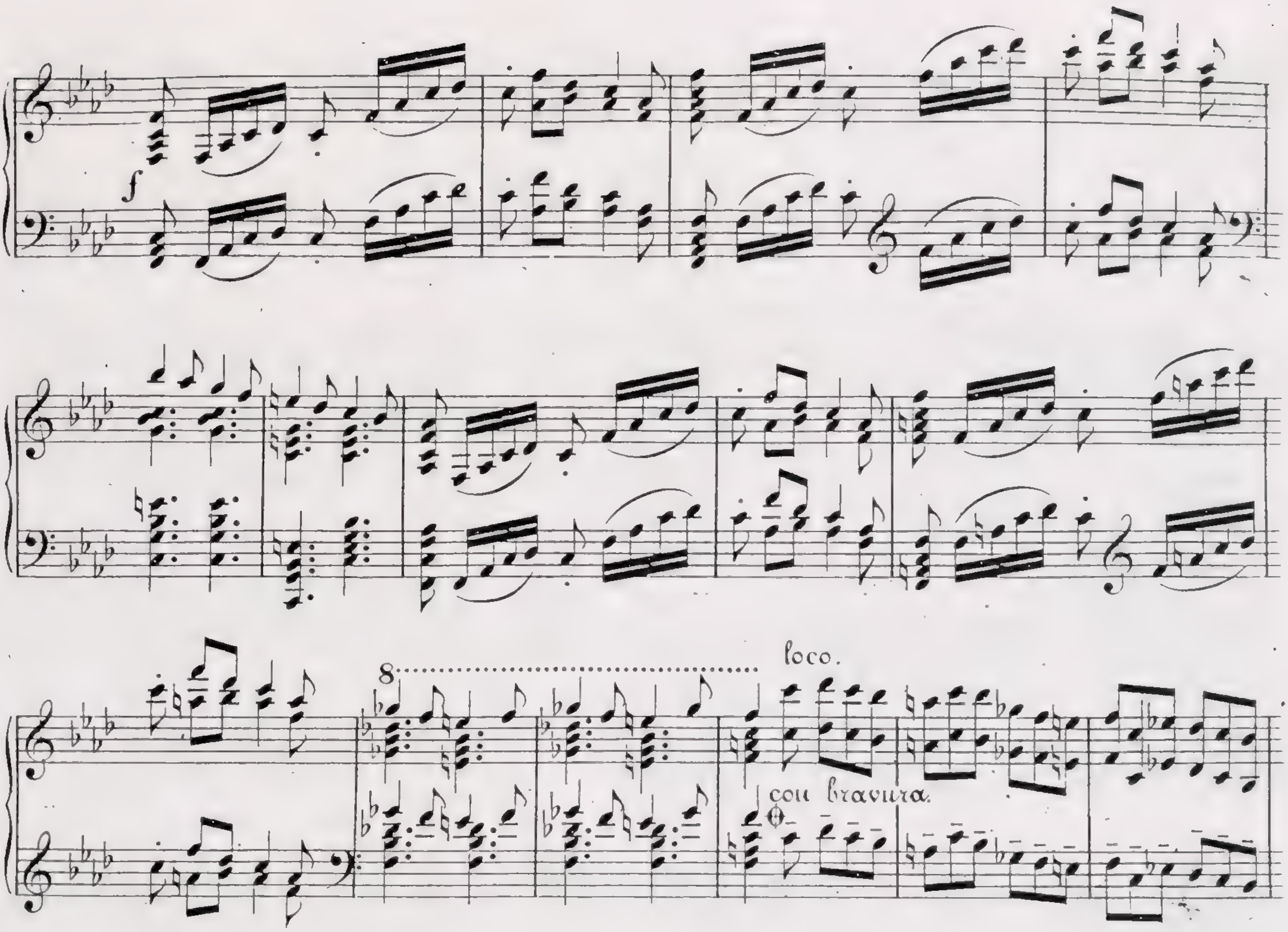

V. S.

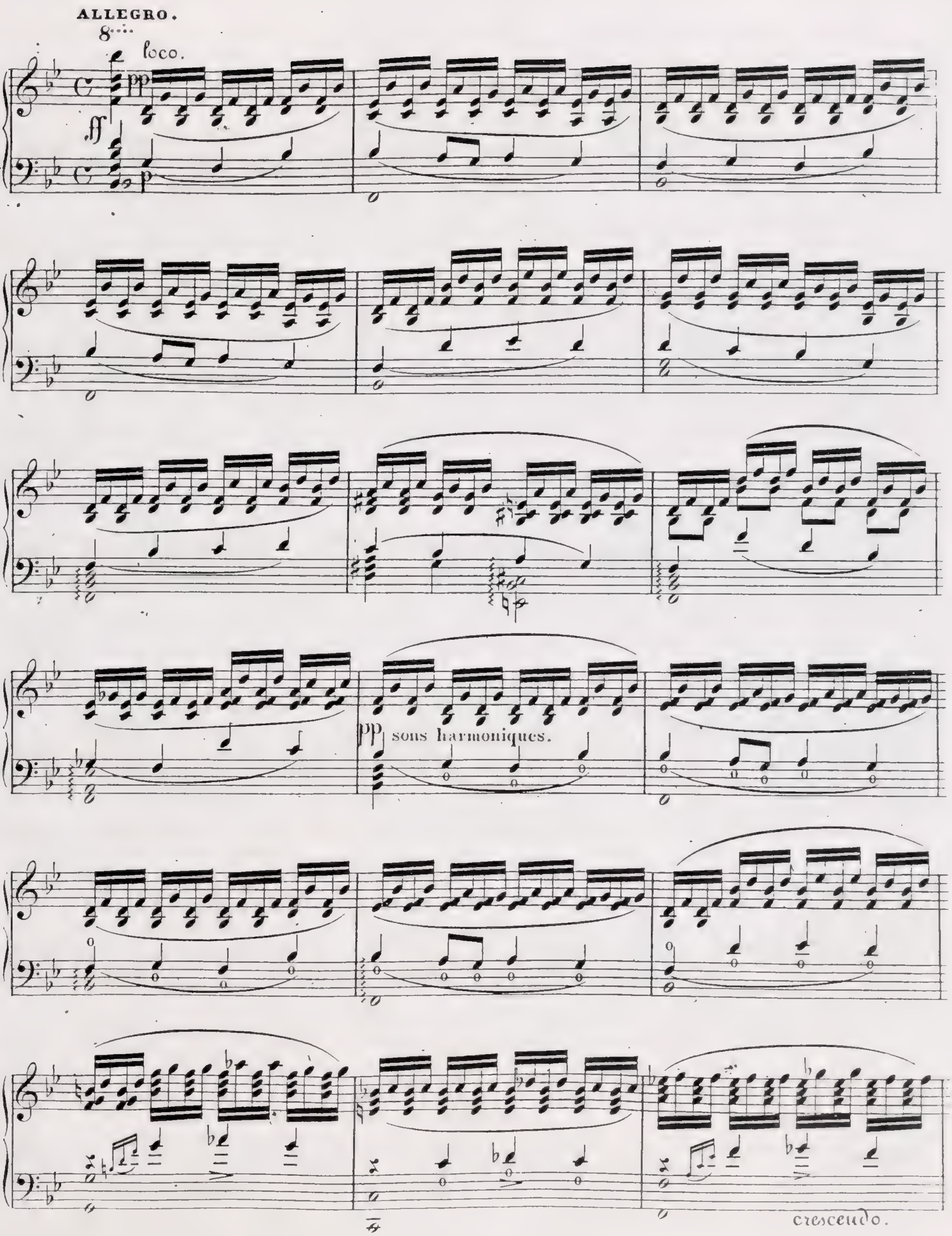
ALLEGRO.
loco.
pp
ff
p
pp sons harmoniques.
crescendo.

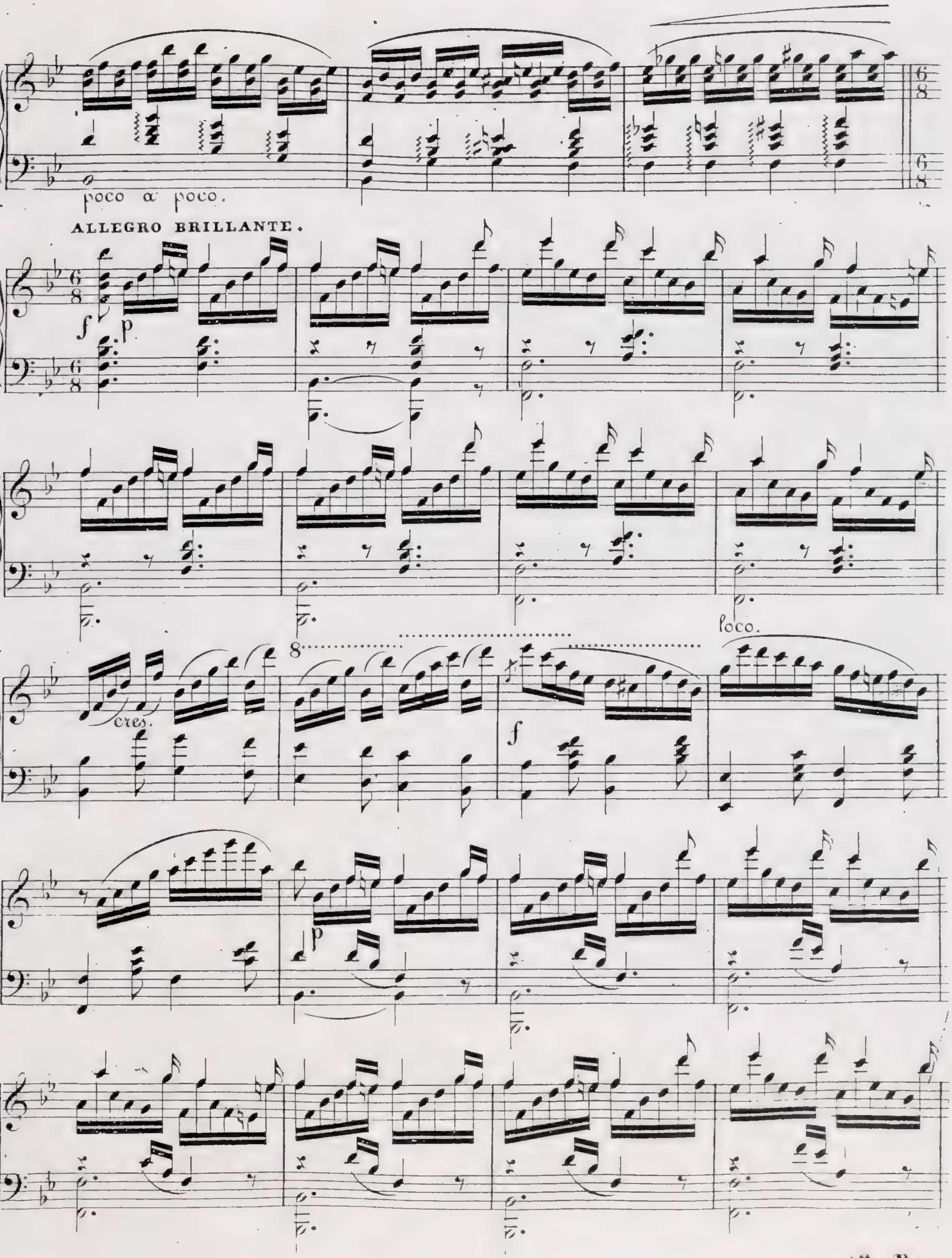

V. S.

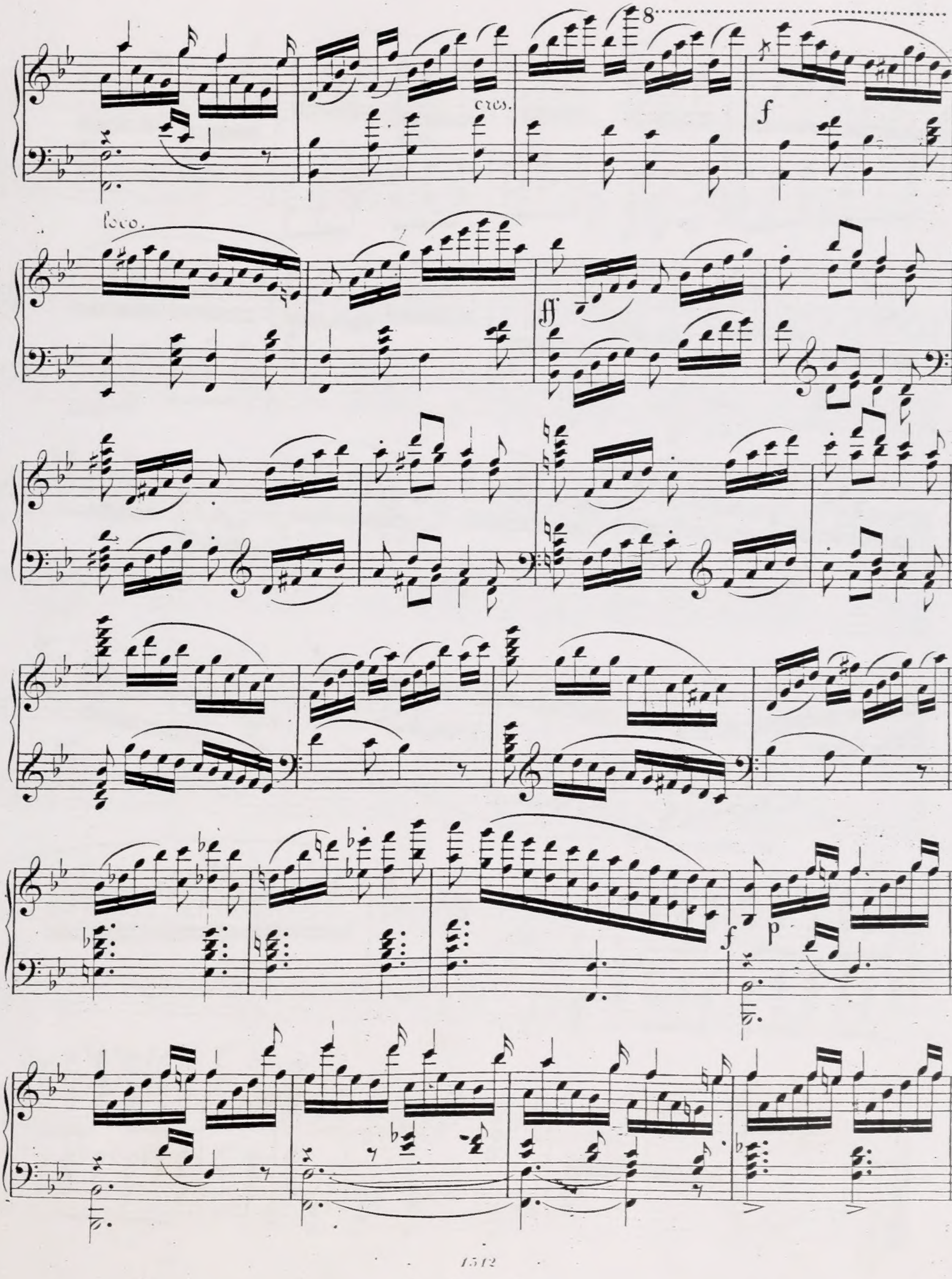

8
cres.
f
loco.
ff
f
p

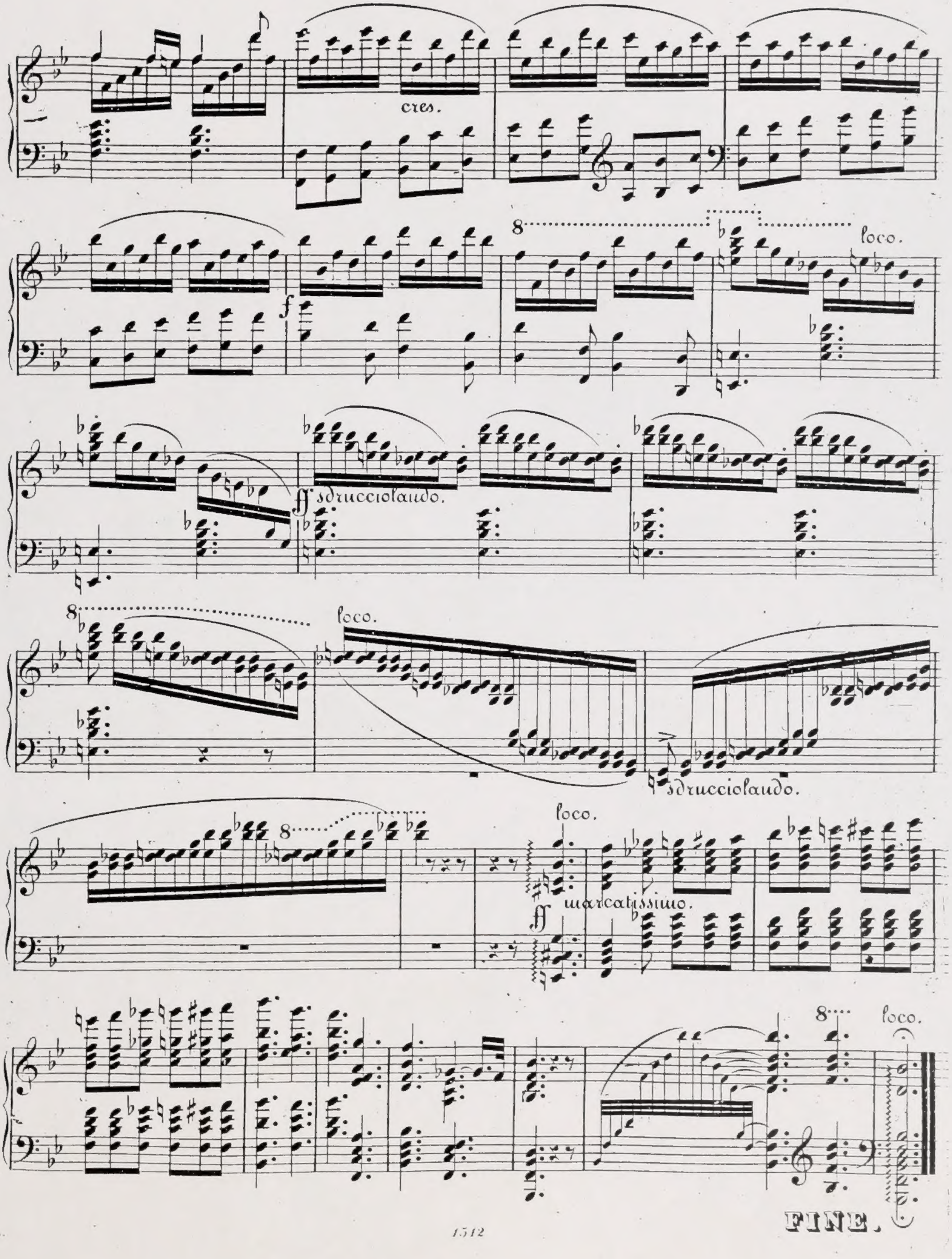
cres.
f
8
loco.
sdrucciolando.
ff
marcatissimo.
FINE.